

PREPARED FOR
ANDY SZYMANSKY
KEEFE REAL ESTATE
1040 N WISCONSIN ST
ELKHORN WI 53121

KROTT SURVEYING INC.
N3705 WILLOW BEND LANE
LAKE GENEVA WI. 53147
PHONE # (262)248-3697
FAX # (262)249-0639

PLAT OF SURVEY

-OF-

LOTS 34 AND 35, BLOCK 1 LAKE WANDAWEGA HIGHLANDS
A SUBDIVISION LOCATED IN SECTIONS 11 AND 12, TOWN
3 NORTH, RANGE 16 EAST, WALWORTH COUNTY, WISCONSIN.

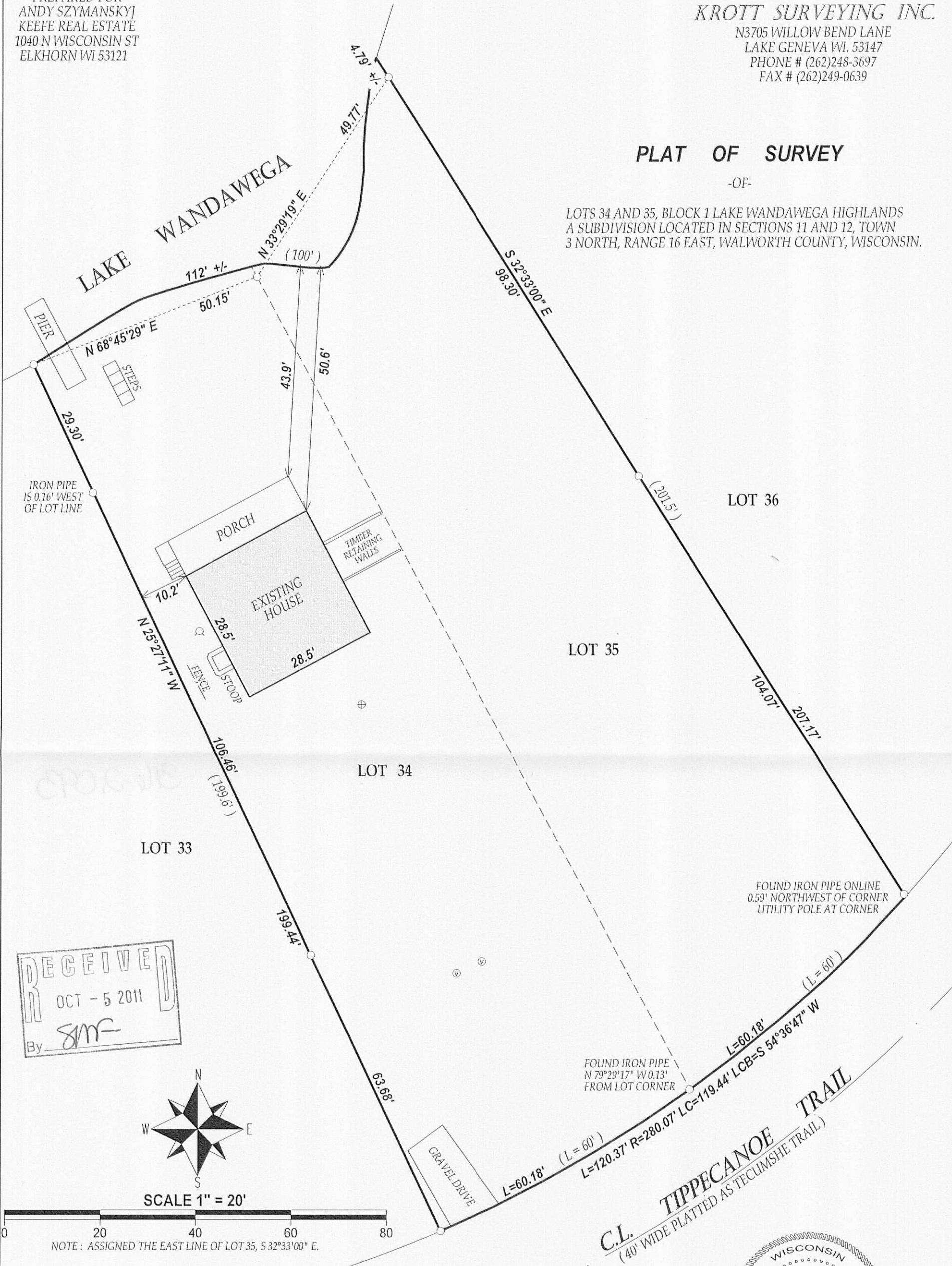

RECEIVED
OCT - 5 2011
By *SME*

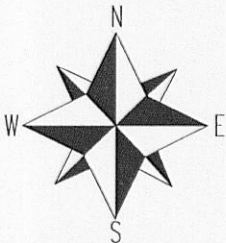

SCALE 1" = 20'

LEGEND

- FOUND IRON PIPE
- ⊕ CONCRETE LID
- ⊙ VENT
- ⊙ WELL

(xx) RECORDED AS
TAX ID # GWH00017
JOB # 02-364

I have surveyed the above-described property and the above map is a true representation thereof and shows the size and location of the property, its exterior boundaries, the location and dimensions of all structures thereon, fences apparent easements and roadways and visible encroachments. if any.

This survey is made for the exclusive use of the present owners of the property, and also those who purchase, mortgage, or insure the title thereto within one (1) year from date hereof; and as to them I warrant the accuracy of said survey map.

C.L. TIPPECANOE TRAIL
(40' WIDE PLATTED AS TECUMSHE TRAIL)

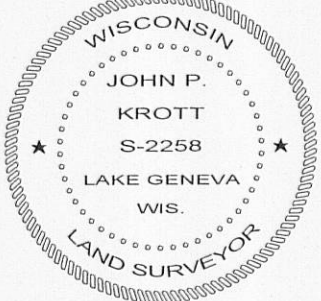

DATED THIS 29th DAY OF SEPTEMBER 2011.

John P. Krott
JOHN KROTT S - 2258
Wisconsin Registered Land Surveyor
(original if signed in red)

316 - 2093